



BUILDING A DECK
**PROCESS AND
INFORMATION GUIDE**

Dan Sharina (Building Official)
(519) 856-9596 ext. 117
dsharina@get.on.ca
www.get.on.ca

All Drawings submitted for building permit must include:

- **2 sets** of drawings to a recognizable standard scale, of which **1 set** of drawings is required to be an **electronic copy** of drawings (PDF only)
- If hand drawn, cannot be drawn on paper greater than 11”x17”
- **Required designer stamp.** BCIN, Architect and/or Engineer (as applicable)

When is a building permit required for a deck?

- When a deck (new or replacement) is 108 ft² in size or greater
- When performing structural alterations to the deck
- When the deck is attached to another structure

(Note: A permit is still required for decks less than 2 feet from grade.)

Drawing requirements for a building permit application.

1. A copy of the property survey of your lot or equivalent site plan.
 - a. Please draw on location of shed or garage and distance to:
 - i. Property lines
 - ii. Septic system
2. Construction drawings
 - a. Floor framing plan
 - i. Joist/beam sizing and direction
 - ii. Connection to existing structure (only if attached)
 - b. Side views (front and side)
 - i. Height of deck above grade to be noted
 - c. Sections
 - i. Cross Section
 - ii. Wall sections (as needed)

(Note: See attached sample drawings (4 pages) for further details on the above drawings.)

Where to apply for a building permit?

To apply for a building permit please bring all required drawings and completed permit application to the Building Department at the Municipal Office located at 8348 Wellington Road 124.

Office hours:

Monday to Friday
8:30am-4:30pm

Cost of building permit

The cost of the building permit is based on the value of construction of the project. The fee is \$11.46 per \$1000 of construction value plus a flat fee of \$100. The fee covers the review of the drawings for building code compliance, the building permit, and building inspections. We accept cash, cheque, and debit as methods of payment.

Time

Once a complete permit application is made, the permit will be reviewed within a maximum of 10 business days.

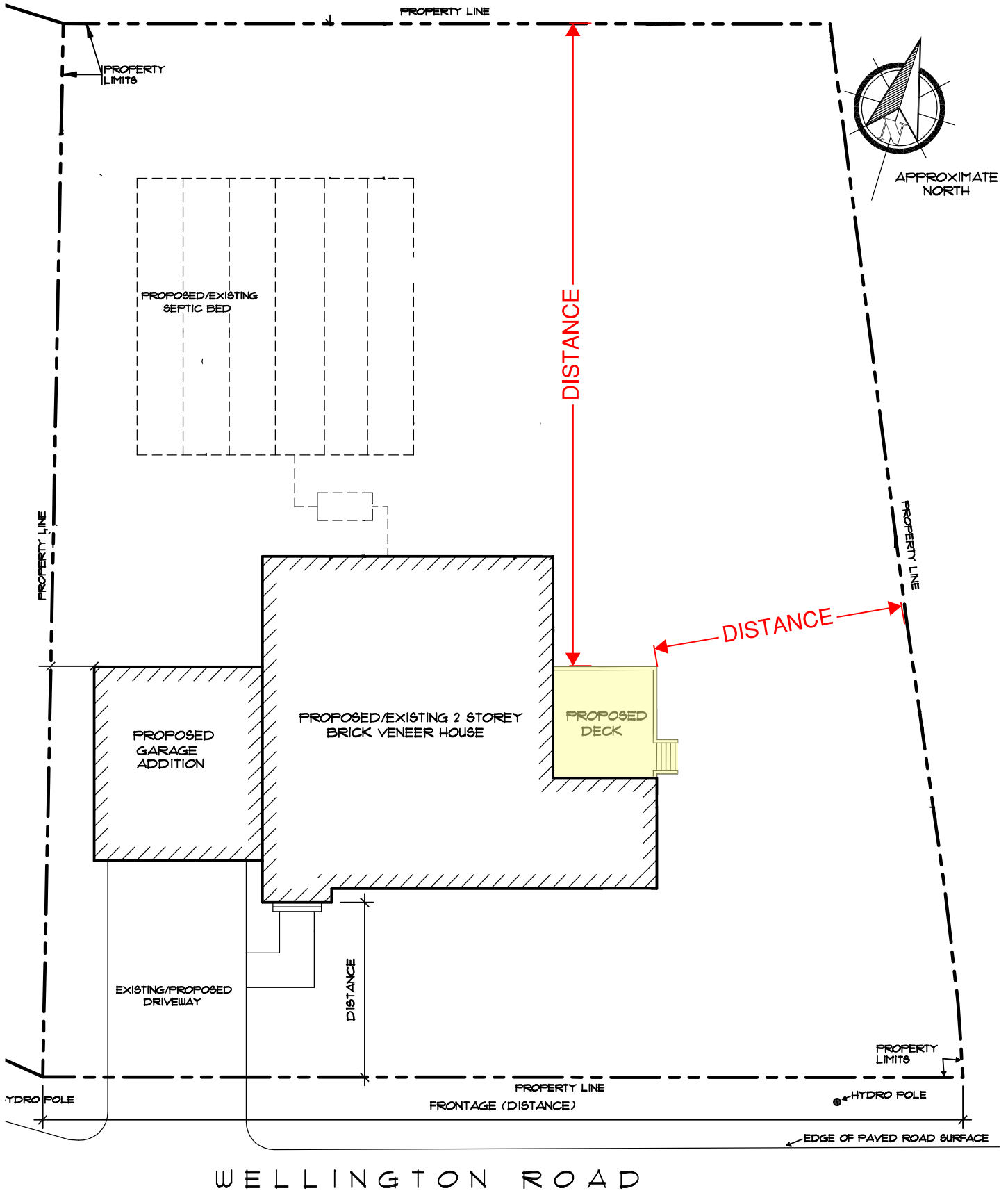

Drawing Name: SAMPLE SITE PLAN	Project: PROPOSED DECK	Page: 1 of 4
Scale: 1/4"=1'-0", 3/16"=1'-0" or 1/8"=1'-0" etc....	Address: 123 GUELPH/ERAMOSIA STREET	

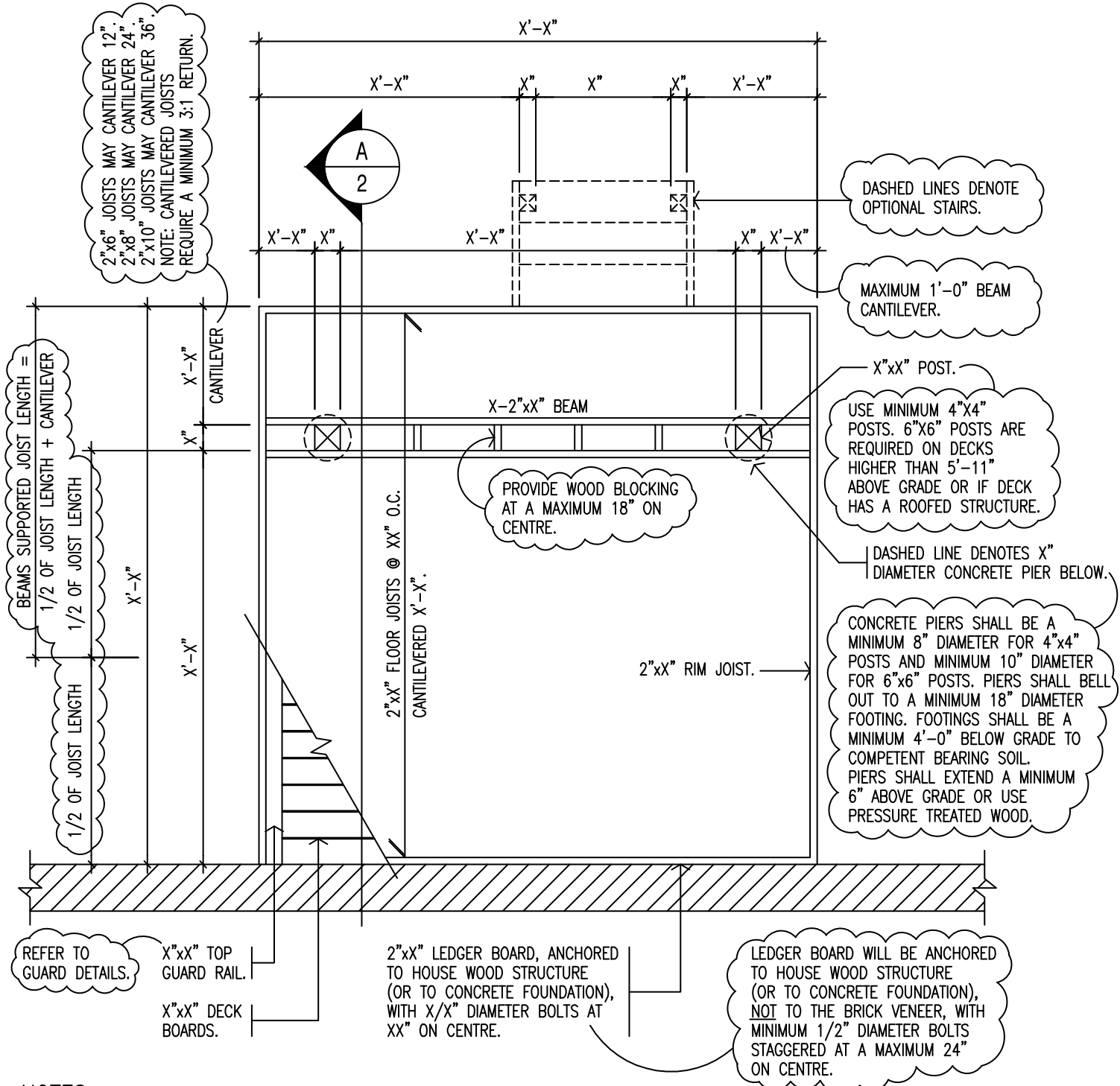

NOTES:

1. DRAWINGS ARE NOT TO BE USED FOR CONSTRUCTION.
2. DRAWINGS ARE FOR SAMPLE PURPOSES ONLY.
3. DO NOT SUBMIT THIS DRAWING AS PART OF YOUR DRAWING PACKAGE.
4. DETAILS SUBMITTED FOR REVIEW ARE TO BE DRAWN AT A RECOGNIZED SCALE. FOR EXAMPLE 1/2"=1'-0" OR 1"=1'-0".
5. ANY DECK STRUCTURE SUPPORTING A HOT TUB OR POOL WILL BE REQUIRED TO BE DESIGNED BY A STRUCTURAL ENGINEER.
6. REFER TO THE ERIN ZONING BY-LAW FOR ZONING REQUIREMENTS.

LEGEND:

- ☁ DENOTES MINIMUM CODES.
- X'-X", X", 2"xX", XX DENOTES INFORMATION THAT IS REQUIRED IN YOUR DRAWING PACKAGE. THIS INFORMATION CONSISTS OF DIMENSIONS, SIZES FOR STRUCTURAL ELEMENTS AND OTHER MATERIALS.

Drawing Name: Floor Framing Plan	Project: PROPOSED DECK	Page: 2 of 4
Scale: 1/4"=1'-0", 3/16"=1'-0" or 1/8"=1'-0" etc....	Address: 123 GUELPH/ERAMOSIA STREET	

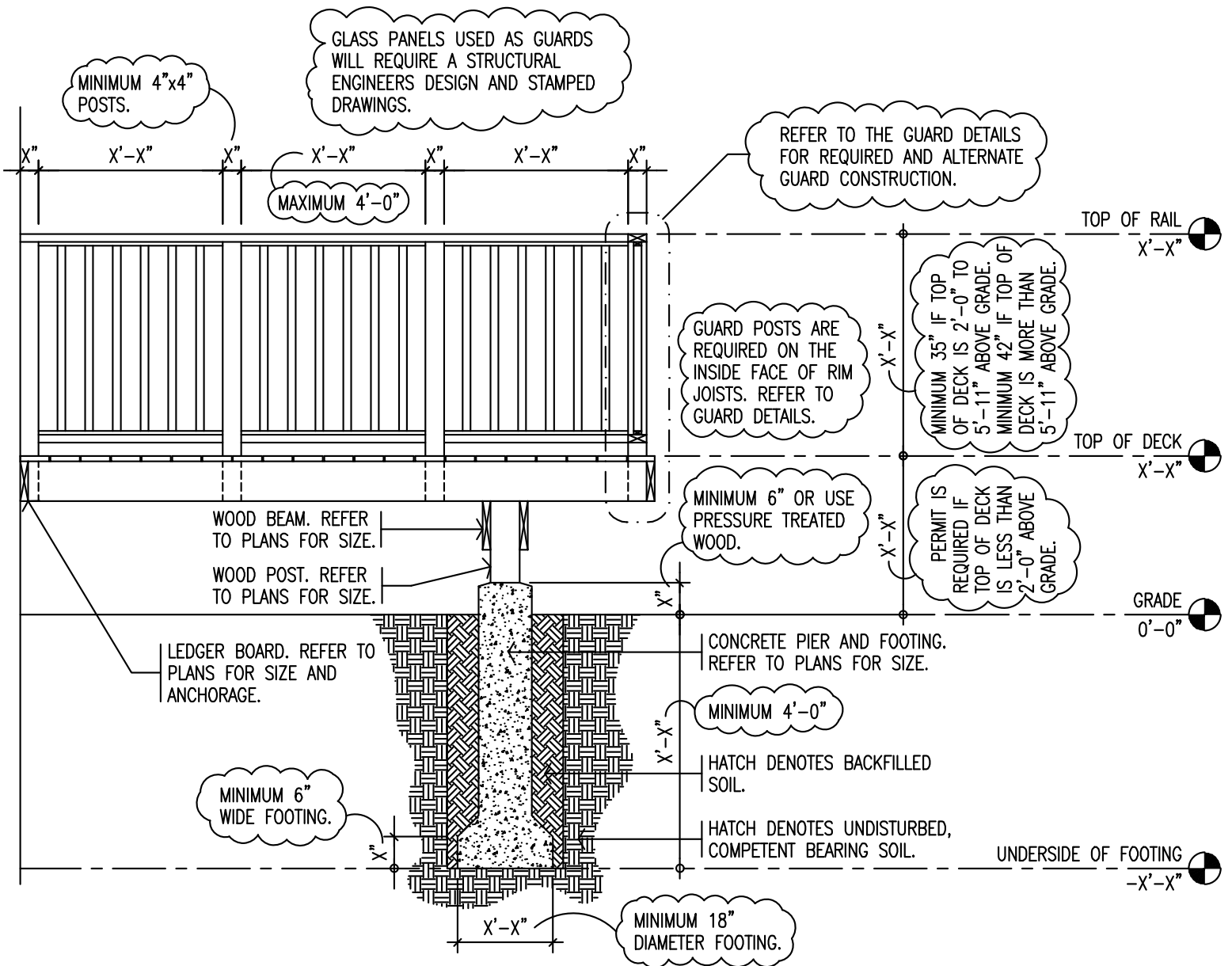

NOTES:

1. DRAWINGS ARE NOT TO BE USED FOR CONSTRUCTION.
2. DRAWINGS ARE FOR SAMPLE PURPOSES ONLY.
3. DO NOT SUBMIT THIS DRAWING AS PART OF YOUR DRAWING PACKAGE.
4. DETAILS SUBMITTED FOR REVIEW ARE TO BE DRAWN AT A RECOGNIZED SCALE. FOR EXAMPLE 1/2"=1'-0" OR 1"=1'-0".
5. ANY DECK STRUCTURE SUPPORTING A HOT TUB OR POOL WILL BE REQUIRED TO BE DESIGNED BY A STRUCTURAL ENGINEER.
6. REFER TO THE ERIN ZONING BY-LAW FOR ZONING REQUIREMENTS.

LEGEND:



DENOTES MINIMUM CODES.

X'-X", X", 2"xX", XX DENOTES INFORMATION THAT IS REQUIRED IN YOUR DRAWING PACKAGE. THIS INFORMATION CONSISTS OF DIMENSIONS, SIZES FOR STRUCTURAL ELEMENTS AND OTHER MATERIALS.

Drawing Name: Cross Section	Project: PROPOSED NEW SHED/GARAGE	Page:
Scale: 1/4"=1'-0", 3/16"=1'-0" or 1/8"=1'-0" etc....	Address: 123 GUELPH/ERAMOSIA STREET	3 of 4

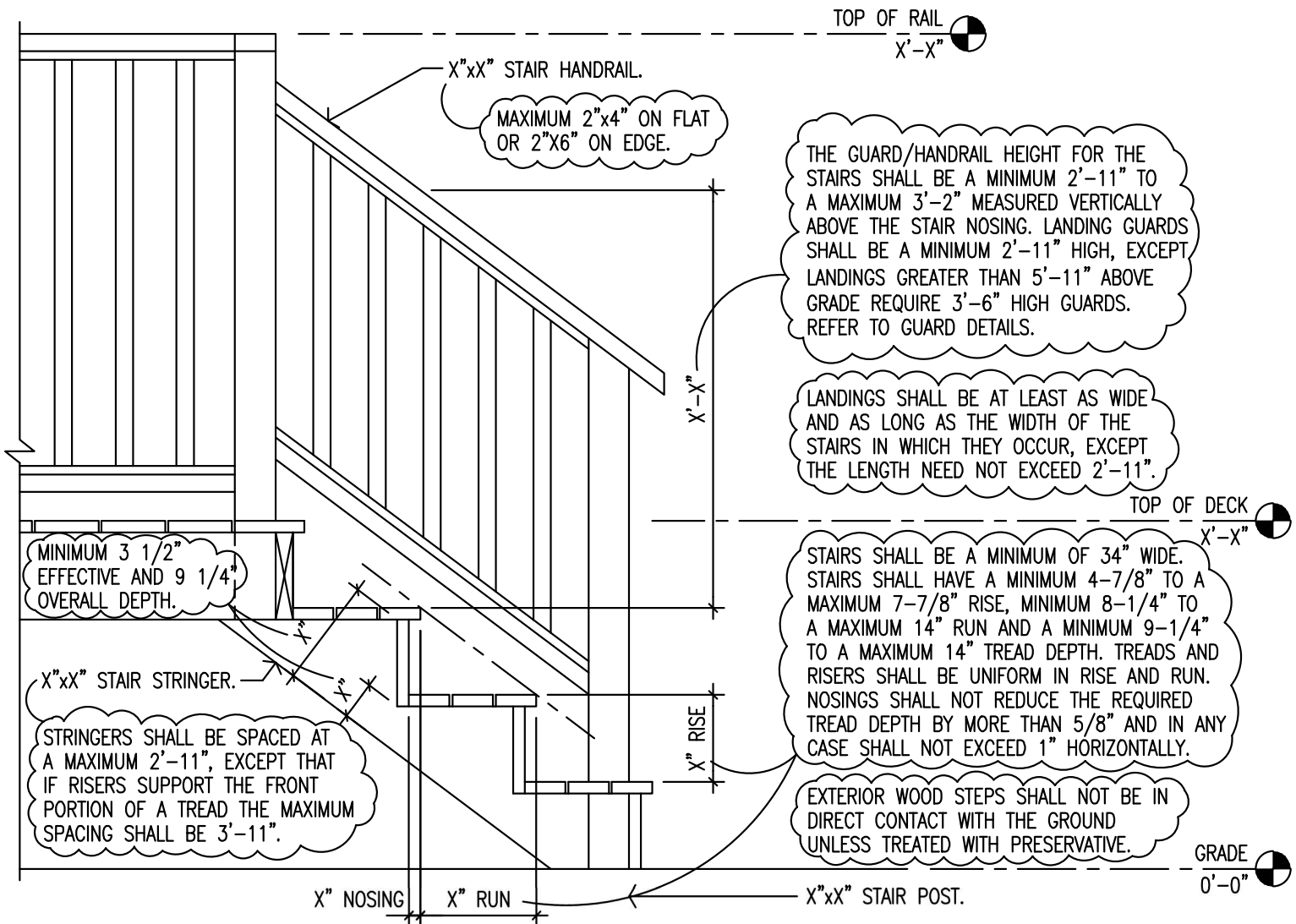

DECK JOIST S-P-F #1 & 2	2"x6"			2"x8"			2"x10"		
	SPACING - ON CENTRE			SPACING - ON CENTRE			SPACING - ON CENTRE		
	12"	16"	24"	12"	16"	24"	12"	16"	24"
STRAPPING	9'-7"	8'-11"	8'-2"	11'-7"	11'-0"	10'-6"	13'-8"	13'-0"	12'-5"
BRIDGING	10'-4"	9'-5"	8'-2"	12'-6"	11'-9"	10'-9"	14'-7"	13'-8"	12'-11"
BRIDGING & STRAPPING	10'-4"	9'-5"	8'-2"	13'-2"	12'-3"	10'-9"	15'-2"	14'-2"	13'-2"

DECK BEAM S-P-F #1 & 2	2"x8"			2"x10"			2"x12"		
	NUMBER OF MEMBERS			NUMBER OF MEMBERS			NUMBER OF MEMBERS		
	2-PLY	3-PLY	4-PLY	2-PLY	3-PLY	4-PLY	2-PLY	3-PLY	4-PLY
SUPPORTED JOIST LENGTH									
8'-0"	8'-7"	10'-1"	11'-1"	10'-6"	12'-10"	14'-2"	12'-2"	15'-0"	17'-3"
10'-0"	7'-8"	9'-4"	10'-4"	9'-4"	11'-6"	13'-2"	10'-10"	13'-5"	15'-6"
12'-0"	7'-0"	8'-7"	9'-8"	8'-6"	10'-6"	12'-2"	9'-11"	12'-3"	14'-2"
14'-0"	6'-6"	8'-0"	9'-2"	7'-11"	9'-9"	11'-3"	9'-2"	11'-4"	13'-1"
16'-0"	6'-1"	7'-6"	8'-7"	7'-5"	9'-2"	10'-6"	8'-7"	10'-7"	12'-3"
18'-0"	5'-9"	7'-1"	8'-2"	6'-11"	8'-7"	9'-11"	8'-1"	10'-0"	11'-6"
20'-0"	5'-5"	6'-8"	7'-9"	6'-8"	8'-2"	9'-5"	7'-8"	9'-6"	11'-0"

Drawing Name:

STAIR SECTION & SPAN TABLES

Project:

PROPOSED DECK

Page:

4 of 4

Scale:

1/4"=1'-0", 3/16"=1'-0" or 1/8"=1'-0" etc....

Address:

123 GUELPH/ERAMOSIA STREET